



Annual Conference of Relief Commissioners



**Himachal Pradesh
Key Initiatives
Dated: 02.05.2026**



SDMF Portal



User Manual Workflow ALAUKIK SHARMA

Showing 1 to 10 of 559 entries

« 1 2 3 4 5 ... 56 »



HP STATE DISASTER MANAGEMENT AUTHORITY Disaster Mitigation Fund MIS



Menu

Dashboard

Proposal(s) Submitted
559

Budget: ₹ 2344.91 Cr. Pending with DDMA: 13
Approved: 445 Pending with PMU: 28
Processing: 114 Pending with PAC: 73

Through Dept: 170 Backlog Entry: 389

DPR Submitted
386

Budget: ₹ 1461.72 Cr. Pending with DDMA: 0
Approved: 39 Pending with PMU: 15
Processing: 347 Pending with TAC: 12
Pending for Payment Release: 39 Pending with SEC: 14
UC Certificates: 60

Research and Development Projects
0

Budget: ₹ 0 Cr. Pending with PMU: 0
Approved: 0 Pending for Payment Release: 0
Processing: 0

Trainings Conducted
0

Approved: 0 Pending with PMU: 0
Processing: 0 Pending: 0

Graphical Representation of Proposal(s)

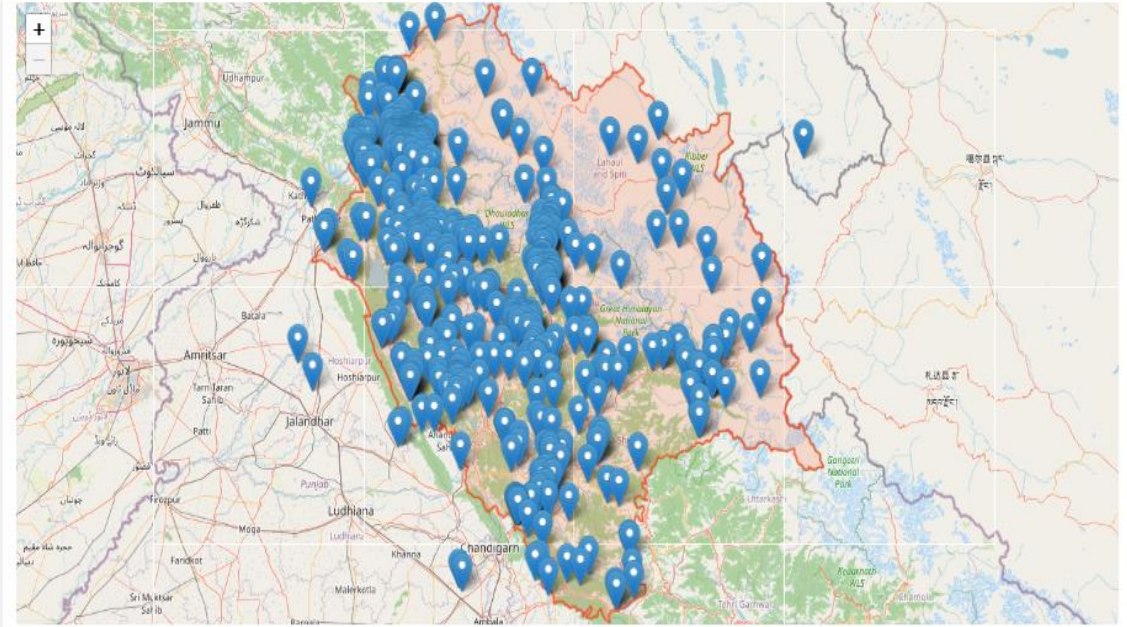

List of Proposal(s) Submitted (All)

-All District(s)- -All Meeting(s)-

Total Proposals: 559 Total Budget: ₹ 2,344.91 Cr. Fund Released: ₹ 260.68 Cr. Fund Utilised: ₹ 67.78 Cr. (as per UC's received)

10 entries per page Search:

#	Proposal Details	Name of the Project/ IA	District	Status	View
1	Proposal ID-1 14/05/2024	Protection Works on Manjhi Khad from Village Passu to Sheehla in Dharamshala IA: JSV Amount: 98200000.00	Kangra	Fund Released Backlog Entry	

District Wise Proposal(s) Submitted

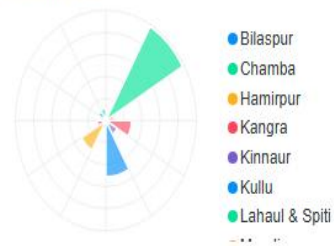

Department Wise Proposal(s) Submitted

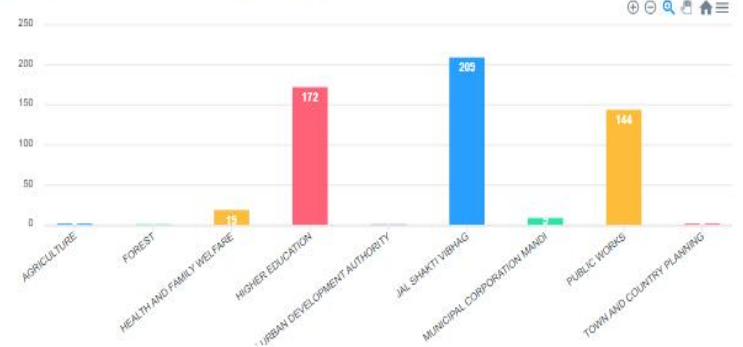



Cont...

Best Practices under SDMF



Landslide Mitigation Measures on road from Advance study Chowk to Boileauganj Chowk
Before



After



Flood protection work to housing board colony Bindraban in Tehsil Palampur, Distt, Kangra HP

Before



After





Rapid Incidence Response System



हिमाचल प्रदेश सरकार

Rapid Incidents Monitoring Dashboard

Select Year
View All

Select Incident
View All

Select District
View All



Total Deaths
543

Total Injured
660

Total Missing
84

Total Loss (in Lakh)
26,268

Livestock Loss
719

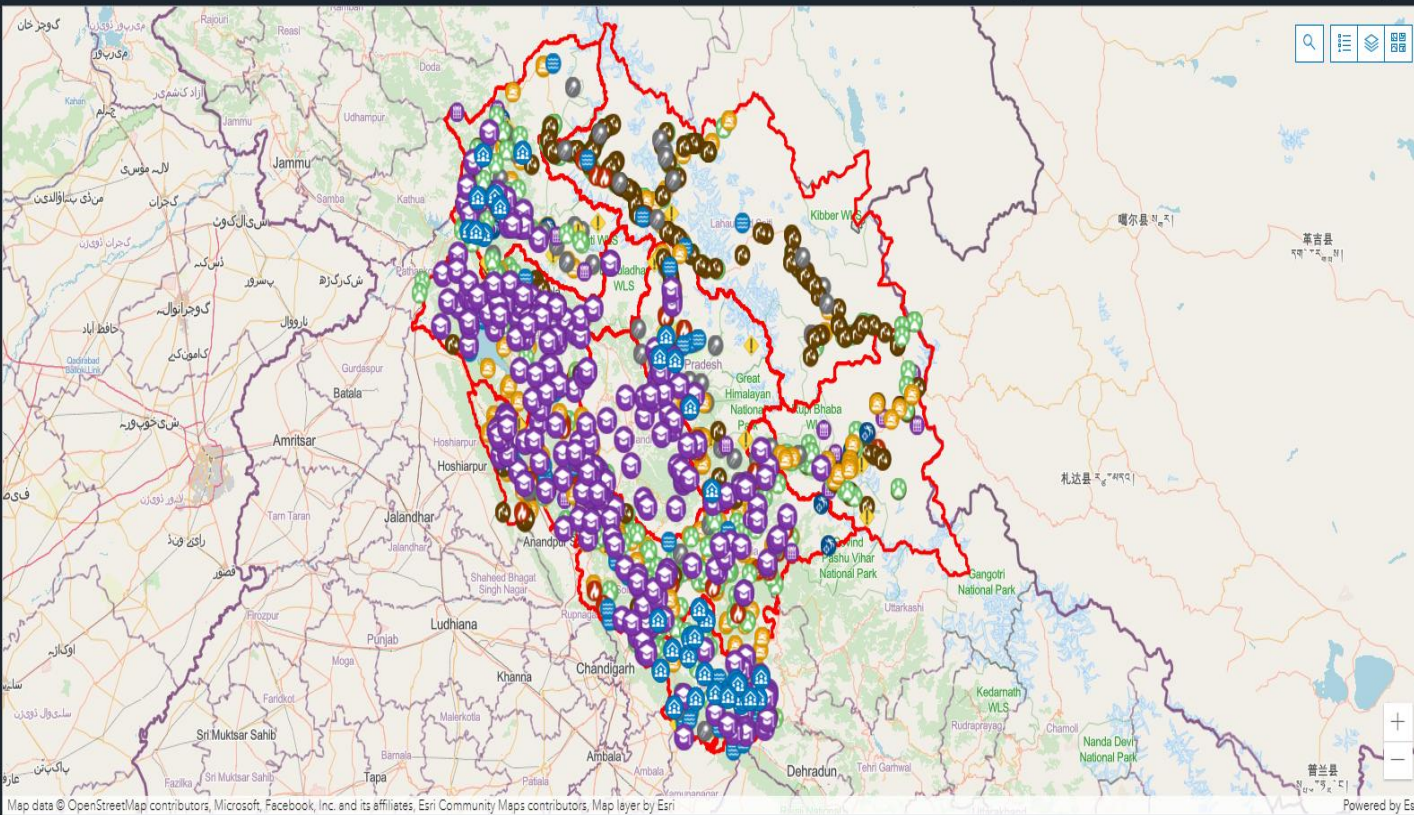

Map data © OpenStreetMap contributors, Microsoft, Facebook, Inc. and its affiliates, Esri Community Maps contributors, Map layer by Esri

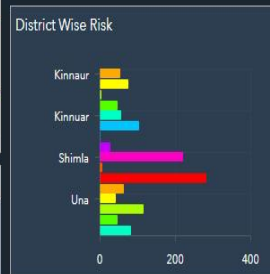
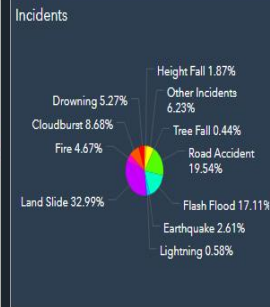

Today Incidents
0

Weekly Incidents
0

State Rapid Incident Reporting Form

Govt. of Himachal Pradesh

District *
Select District

Tehsil *
Select Tehsil

Village/City

Point *
[Location Picker]

Date & Time

Incident Information

Damage Details

Livestock Details



GLOF EWS – System Architecture





Cont...

GLOF - EWS



सी डैक
CDAC

Software System Architecture

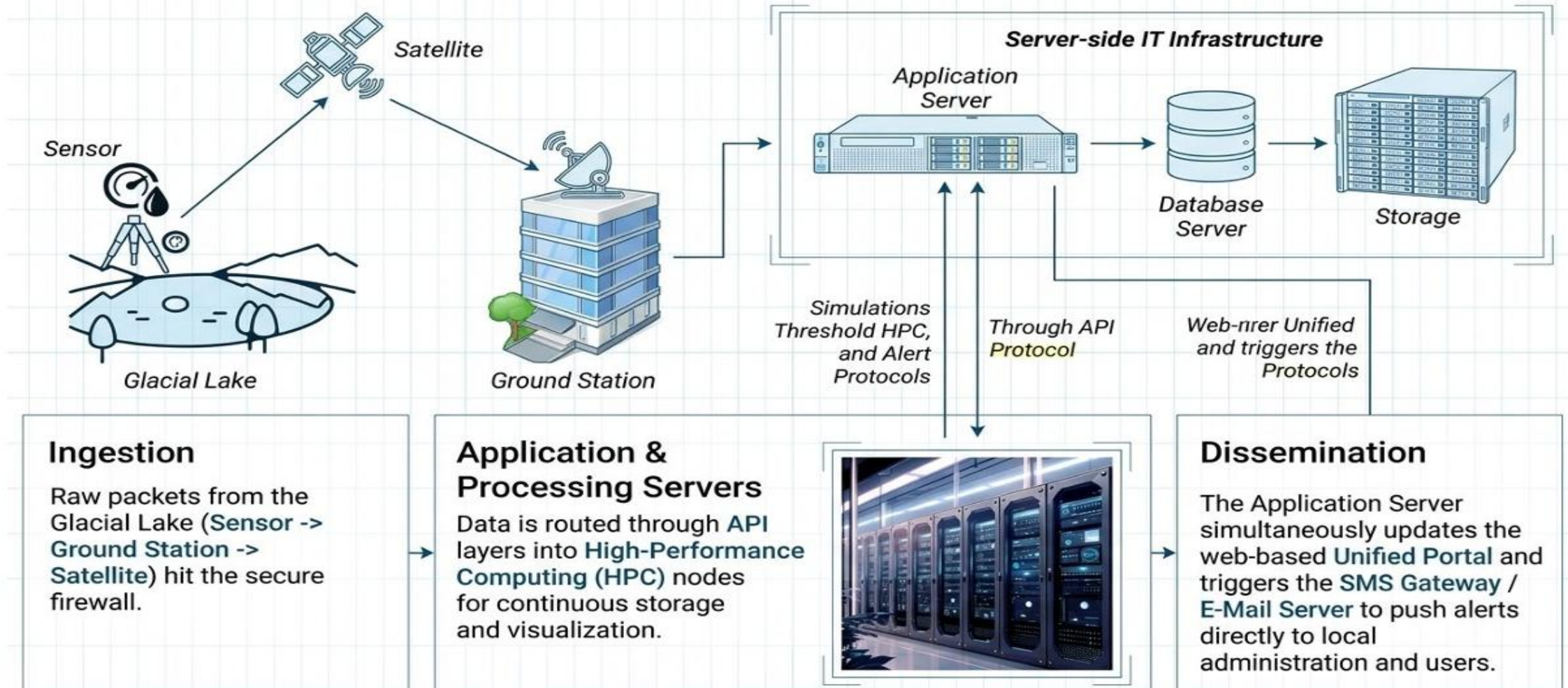



Cont...

GLOF - EWS



Unified Operational Dashboard

Multi-Agency Access: Secure login gateway granting specific visualization and query privileges to Central and State Agencies.

Real-Time Visuals: Live near real-time camera feeds directly from the Glacier Vision Unit (Camera 1 & 2).

Sensor Data Display & Analysis

Live graphical **Telemetry:** Live graphical charting of Buoy Water Level (vs. Danger Thresholds), Snow Depth from the AWS, and ambient acoustic levels.

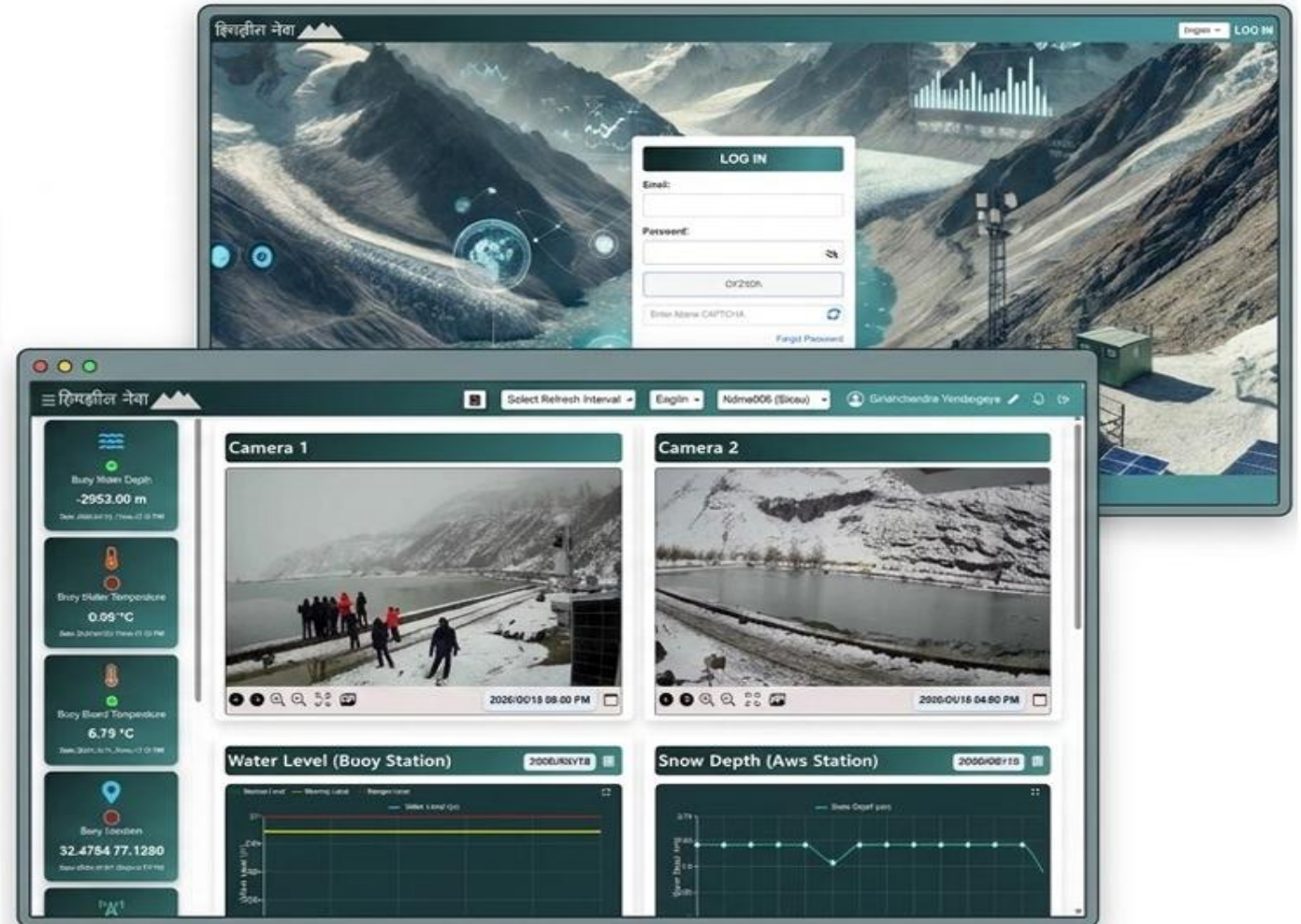



Volunteerism



Aapda Mitra

Implemented in District Mandi, where a total of **200 volunteers** have been trained and provided with Emergency Responder Kits (ERKs) and an emergency stockpile.

Up-Scaling of Aapda Mitra Scheme

Sr. No.	District	Volunteers Trained
1	Chamba	200
2	Hamirpur	100
3	Kangra	300
4	Kinnaur	100
5	Kullu	100
6	Lahaul & Spiti	100
7	Shimla	200
8	Solan	200
9	Una	200
Total	—	1,500

- 1,500 volunteers trained at ABVIMAS, Manali.

Creation of Task Force of Youth Volunteers

District	Total Panchayat	Creation of Task Force of Youth Volunteers Preparedness and Response		
		Target for Volunteers @15 Per Panchayat	Task Force	% Achievement
Bilaspur	176	2640	2160	82%
Chamba	309	4635	1841	40%
Hamirpur	248	3720	2822	76%
Kangra	814	12210	13301	109%
Kinnaur	73	1095	1149	105%
Kullu	235	3525	2114	60%
Lahaul & Spiti	45	675	99	15%
Mandi	559	8385	5137	61%
Shimla	412	6180	4251	69%
Sirmaur	259	3885	1525	39%
Solan	240	3600	2275	63%
Una	245	3675	1838	50%
Total	3615	54225	38512	71%



Cont...

Mapping of Volunteers through Portal



HIMACHAL PRADESH STATE DISASTER MANAGEMENT AUTHORITY

Home Human Disaster Cattle Horticulture Agriculture Structure JSV PWD Power Education Health Fisheries Fund Allotment Fund Utilized Forest Department Urban Development Rural Development Higher Education Reports Trained Personnel Trained Volunteer

Trained Masters Trained Masters Report

Welcome: HPSCMA

last login: 21/08/2025 IP: 10.146.1.1

Trained Volunteer

Total Volunteers Registered: 37457

Select District, Block and Panchayat to view the Volunteers

Type: District: Block: Panchayat:

S.No.	Name of Scheme	Name of Volunteer	Name of Father	Gender	District Name	Block Name	Panchayat Name	Mobile	Action
1	Task Force	Revinder Kumar	Sh. Ram Krishna	Male	BILASPUR	Swarghat	TALI	8580832632	View
2	Task Force	Pavai Vishram	Sh. Jagdish Chand	Female	BILASPUR	Swarghat	TALI	8219426153	View
3	Task Force	Diksha Kumari	Sh. Kuldeep Singh	Female	BILASPUR	Jhandutta	Belna Brahma	8219864134	View
4	Task Force	Arti Devi	Sh. Dharam Pal	Female	BILASPUR	Ghumanwin	NARAIAN	8219491260	View
5	Task Force	Ashwani Kumar	Sh. Ram S	Male	BILASPUR	Swarghat	TALI	7018802395	View
6	Task Force	Anjali Sharma	W/o Sh. Nabin Sharma	Female	BILASPUR	Sadar	CHANDPUR	9459787523	View
7	Task Force	Manoj Kumar	Sh. Bhag Singh	Male	BILASPUR	Swarghat	TALI	7876121760	View
8	Task Force	Neeta Thakur	Sh. Dharam Pal	Female	BILASPUR	Sadar	DOBHA	8219488013	View
9	Task Force	Sonika	Sh. Sanjeev Kumar	Female	BILASPUR	Sadar	PANOGAIN	7018344027	View
10	Task Force	Sunakshi	Sh. Ram Lal	Female	BILASPUR	Ghumanwin	ROHIN	8219352787	View
11	Task Force	Ritika Sharma	Sh. Ashok Kumar	Female	BILASPUR	Sadar	PANOGAIN	7876217833	View
12	Task Force	Anil Kumar	Sh. Brij Lal	Male	BILASPUR	Jhandutta	Ghandeer	8282960373	View
13	Task Force	Arshi Chandel	Sh. Pal Krishna	Male	BILASPUR	Sadar	AGH HAI WANG	8457899806	View

Trained Volunteer

District > KANGRA Sub Division > Kangra Block > Kangra

Gram Panchayat: Samaila

Complete Name: Dikshit Choudhary

Nick Name: [Blank]

Fathers Name: Kuldeep Kumar

Gender: Male

Date Of Birth: 06/18/1997 Age as on Today(Year):28

Educational: 3 Year Diploma Polytechnic

Occupation: [Blank]

Address: Ward No 2 VPO Old Kangra 176001

Name of Youth Club you belong and affiliated with district NYK: [Blank]

Mobile: 8580666831

Email: [Blank]

Blood Group: B+

Willing to donate Blood: Yes

Interested to work as volunteer (NDRF Friend) during disaster: Yes

Whether undergone Disaster mitigation Training: Yes

If "yes" then trained from: Mountaineering Institute Dharamshala

Whether Trained Ham Radio Operator: No

Willing to Attend More Program by NDRF: Yes

Summary of Existing training: Search and Rescue

Area of preference to work during calamity: Search and Rescue

Available Skill Set: No





Himachal Pradesh Disaster Management Information System (HPDMIS)



Centralized Disaster Data Platform: DMIS is a comprehensive application for streamlined disaster data collection, verification, and reporting across multiple departments.

Field-to-Admin Workflow: Field staff can enter disaster-related data directly via mobile or web applications, which is then verified and consolidated by higher administrative levels.

- **Hierarchical Workflow Structure**

- **Level 1 – Ground Level:** Section/Circle (*JE, AEO, HEO*)
- **Level 2 – Division/Block Level:** (*AE/EE, ADO, SMS*)
- **Level 3 – District/Zonal Level:** Review of aggregated data by District/Zonal
- **Level 4 – State Level:** (*Directors, Deputy Directors, Engineer-in-Chief*)

- **Key Functionalities**

- **Approval-Based Consolidation:** Data is validated and consolidated at each level
- **Editable Workflow:** Higher levels can **edit and augment** data from previous levels
- **Event Tagging:** Field-reported damages are tagged to **specific SDMA-identified disaster events**
- **Integrated Data Flow:** Ensures **accuracy, accountability, and real-time decision-making**

Asset wise Loss %

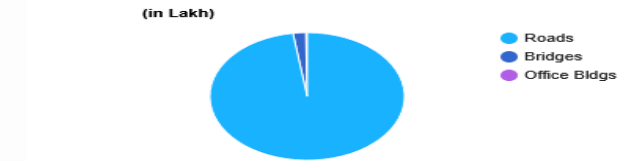

Asset wise Loss (in Lakh)

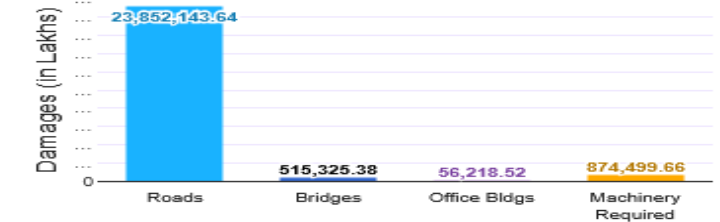

Month wise - Amount in Lakhs

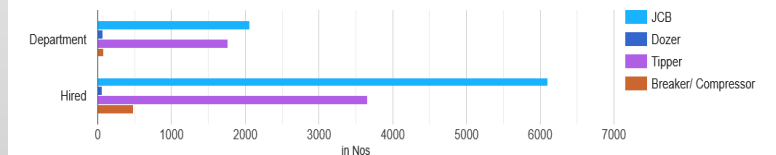
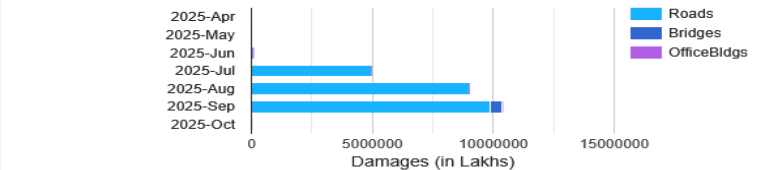



Him-Kavach

National Informatics Centre.

 Government

100+ Downloads

 Rated for 3+ 

Install

 Share  Add to wishlist

 This app is available for all of your devices



The collage displays four app screens for different construction zones and types:

- Zone A (Top Left):** Homeowners' guidebook. Shows a woman holding a book and a map of Himachal Pradesh highlighting Zone A.
- Zone B (Top Right):** Homeowners' guidebook. Shows a woman holding a book and a map of Himachal Pradesh highlighting Zone B.
- Zone C (Bottom Left):** Homeowners' guidebook. Shows a woman holding a book and a map of Himachal Pradesh highlighting Zone C.
- Zone D (Bottom Right):** Professional's guidebook. Shows a construction worker holding a book and a map of Himachal Pradesh highlighting Zone D.

Each screen includes the logo of the Himachal Pradesh State Disaster Management Authority (HPSDMA) and the Central Building Research Institute (CSIR).

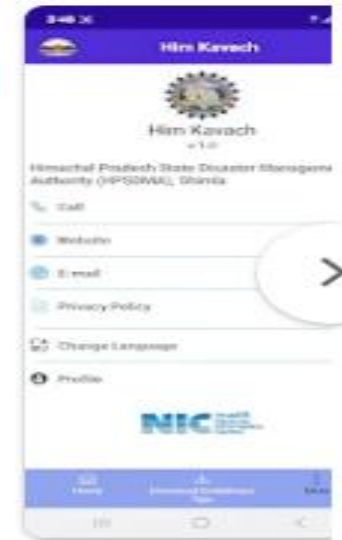



STRENGTHENING OF DRR & COORDINATION AT LOCAL LEVEL

Himachal Pradesh



HIMACHAL PRADESH STATE DISASTER MANAGEMENT AUTHORITY
Disaster Management Cell, Department of Revenue,
H.P. Secretariat, Shimla - 2

STRENGTHENING OF DRR & COORDINATION AT LOCAL LEVEL

14. Flow Diagram of District Level Response Structure in Himachal Pradesh

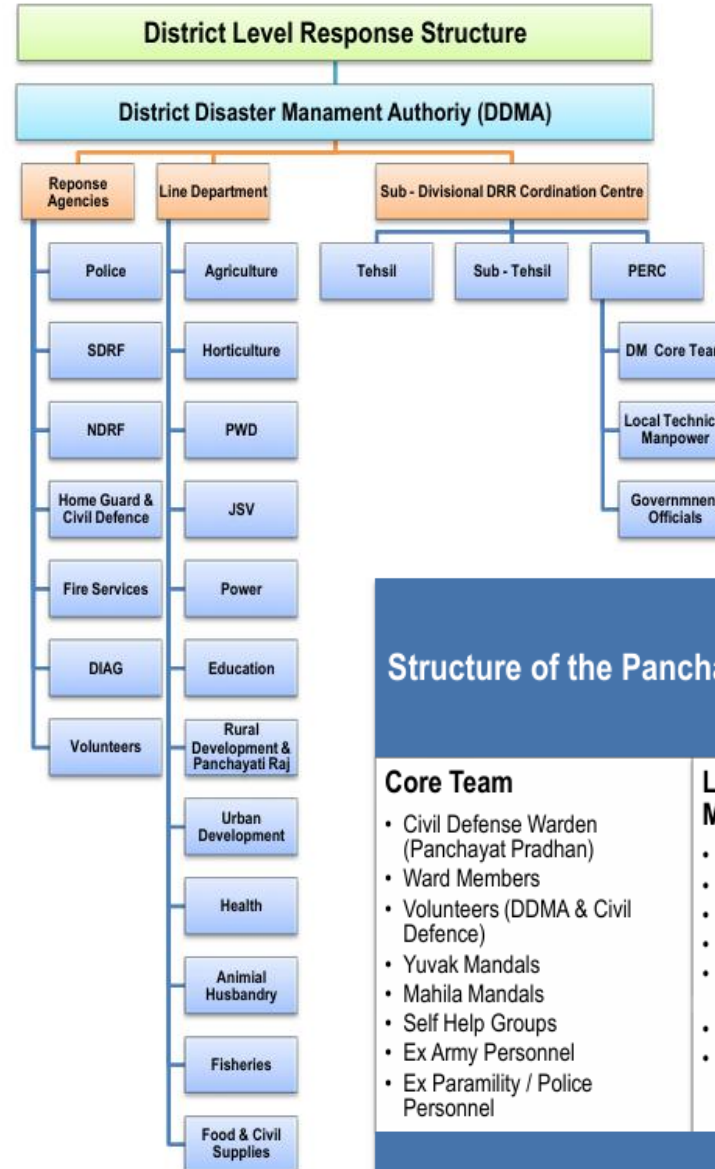

Structure of the Panchayat Emergency Response Centre (PERC)

Core Team

- Civil Defense Warden (Panchayat Pradhan)
- Ward Members
- Volunteers (DDMA & Civil Defence)
- Yuvak Mandals
- Mahila Mandals
- Self Help Groups
- Ex Army Personnel
- Ex Paramilitary / Police Personnel

Local Technical Manpower

- Electricians
- Fitters
- Welders
- Civil Supply Depot Owner
- Common Service Centre (CSC Owner)
- Anganwari Workers
- Asha Workers

Government Officials

- Patwari
- Panchayat Secretray
- Gram Sewak
- Line Man
- JSV Fitter



Geo Spatial Location of Response Centers in Himachal Pradesh



Home Guards Himachal Pradesh

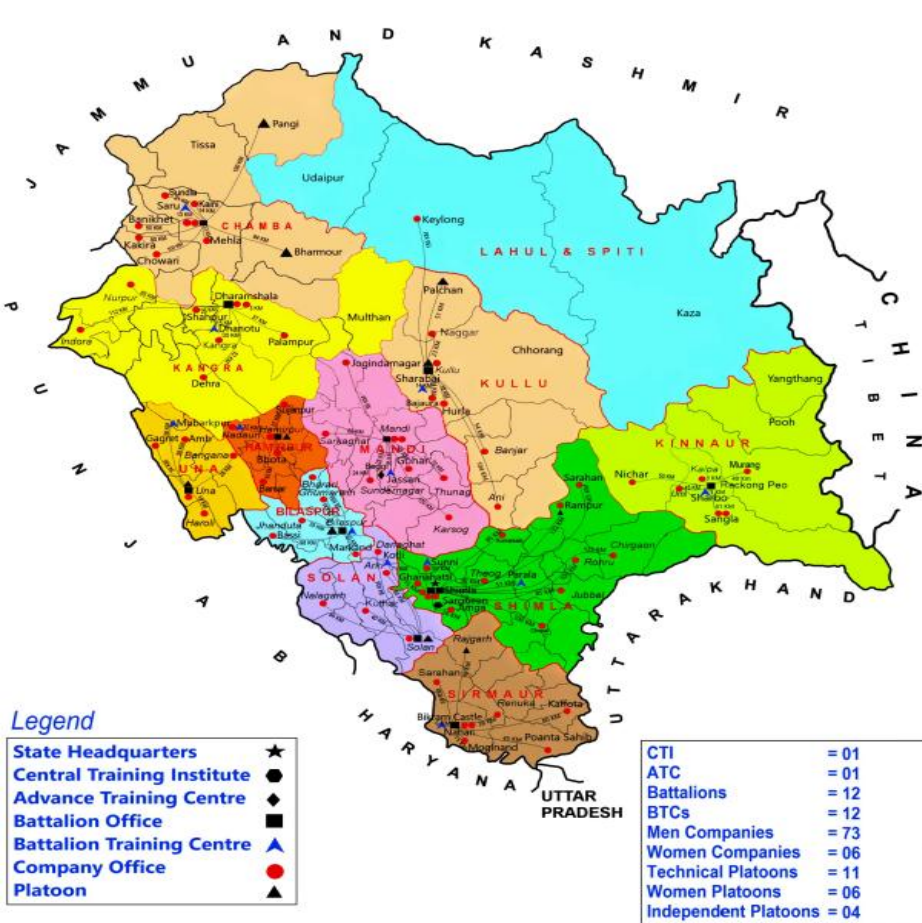

Legend

- ★ State Headquarters
- ◆ Central Training Institute
- Advance Training Centre
- Battalion Office
- ▲ Battalion Training Centre
- ▲ Company Office
- Platoon

- CTI = 01
- ATC = 01
- Battalions = 12
- BTCs = 12
- Men Companies = 73
- Women Companies = 06
- Technical Platoons = 11
- Women Platoons = 06
- Independent Platoons = 04

Date: 05.08.2020

Proposed Response Center in Himachal Pradesh

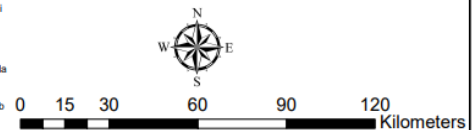
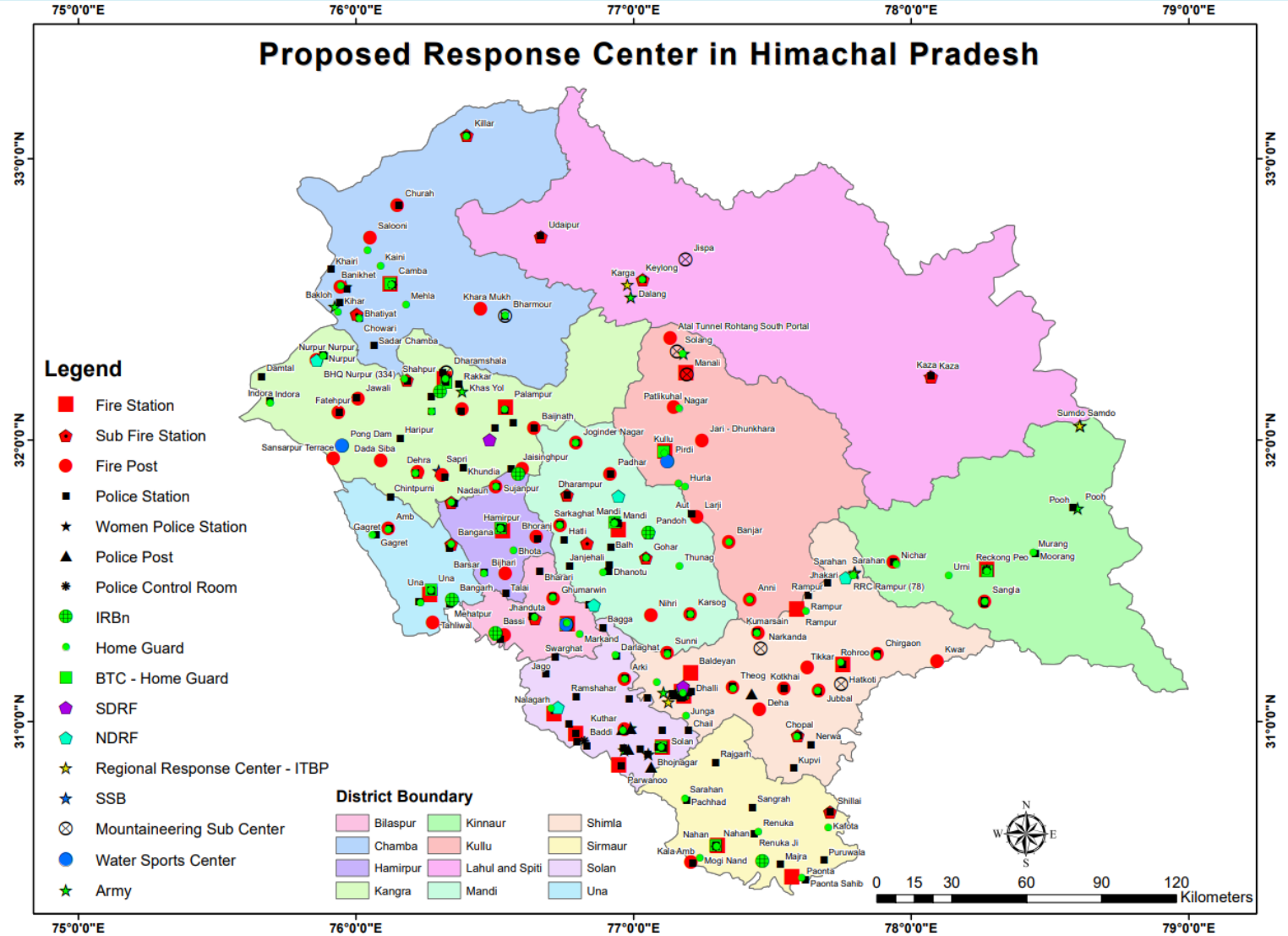

75°0'0"E 76°0'0"E 77°0'0"E 78°0'0"E 79°0'0"E



Initiatives for Promoting Safe Construction Practices in the State



- More than 300 Civil Engineers have been trained in safe construction practices at CBRI, Roorkee.
- To date, 150 engineers from HPPWD and the Rural Development Department have been trained under a specialized programme on Earthquake Retrofitting Techniques and DPR preparation.
- Under the scheme “Training of Masons, Carpenters & Bar Binders on Hazard-Resistant Construction,” a target has been set to train at least 5 masons per Panchayat. So far, 6,730 masons have been trained.
- A total of 12 Housing Facilitation Centres (HFCs) have been established across the State, covering almost every district at technical institutes under the same scheme, for mason training and for creating awareness among homeowners regarding safe construction practices.
- Regular Public Awareness and Training Programmes during SAMARTH & marking of Kangra Earthquake (4th April) as a Disaster Risk Reduction Day.



Thanks

Website: www.hpsdma.nic.in

Email: sdma-hp@nic.in